

# **BHAVAN'S VIDYA MANDIR ELAMAKKARA**

**STD VII**  
**Vacation Assignment –2**  
**2025 – 2026**



**Our Planet, Our Responsibility**  
*Pollution and Environmental Impact*

**Assigned on : 27 April 2026**

**Date of Completion : 11 May 2026**

## *Plastic Pollution: Impact on Terrestrial and Aquatic Ecosystems*

Plastic waste possess a significant threat to both terrestrial and aquatic ecosystems. On land, it degrades soil quality and endangers animals that may ingest it. In aquatic environments, marine organisms often mistake plastic for food, leading to severe health complications. Over time, plastic breaks down into microplastics, which infiltrate the food chain and affect all living beings.

Prepare a PPT or video to highlight these impacts and to emphasize the importance of adopting sustainable practices such as reducing, reusing, and recycling waste to protect our environment.



PPT

Prepare a PPT with 5 to 10 slides  
or Video.







# ग्रीष्मावकाश-गृहकार्यम्

विषयः - पर्यावरण-रक्षणम्  
(चित्रफलक-निर्माणम् Poster Making)



## निर्देशाः

1. पर्यावरण-रक्षणम् इति विषयं एकं सुन्दरं चित्रयुक्तं चित्रफलकं निर्मायत।
2. चित्रफलके भवन्तः वृक्षाः, नदीः, पृथिवी, पशवः, पक्षिणः इत्यादीनि चित्रयन्तु।  
3. चित्रफलके संस्कृत-भाषया लघु-वाक्यनि / सूक्तयः लिखन्तु।

उदाहरणार्थं संस्कृत-

 "पृथ्वीं रक्षामः"

 "स्वच्छं पर्यावरणं सुखमयं जीवनम्"

 "वृक्षाः जीवनस्य आधाराः"

 "जलम् जीवनम्"

 "प्रकृतिः रक्षिता रक्षति."



# മലയാളം



ഇന്ന് ഭാരതം നേരിടുന്ന പ്രധാന വെല്ലുവിളിയാണ് മാലിന്യ സംസ്കരണം. ശരിയായ മാലിന്യ സംസ്കരണത്തിന് എന്തെല്ലാം കാര്യങ്ങൾ ഒരു വിദ്യാർത്ഥി എന്ന നിലയിൽ നിങ്ങൾക്ക് ചെയ്യുവാൻ സാധിക്കും. നിങ്ങളുടെ കാഴ്ചപ്പാടുകൾ അവതരിപ്പിക്കുക.

(ഒരു പൂറം)

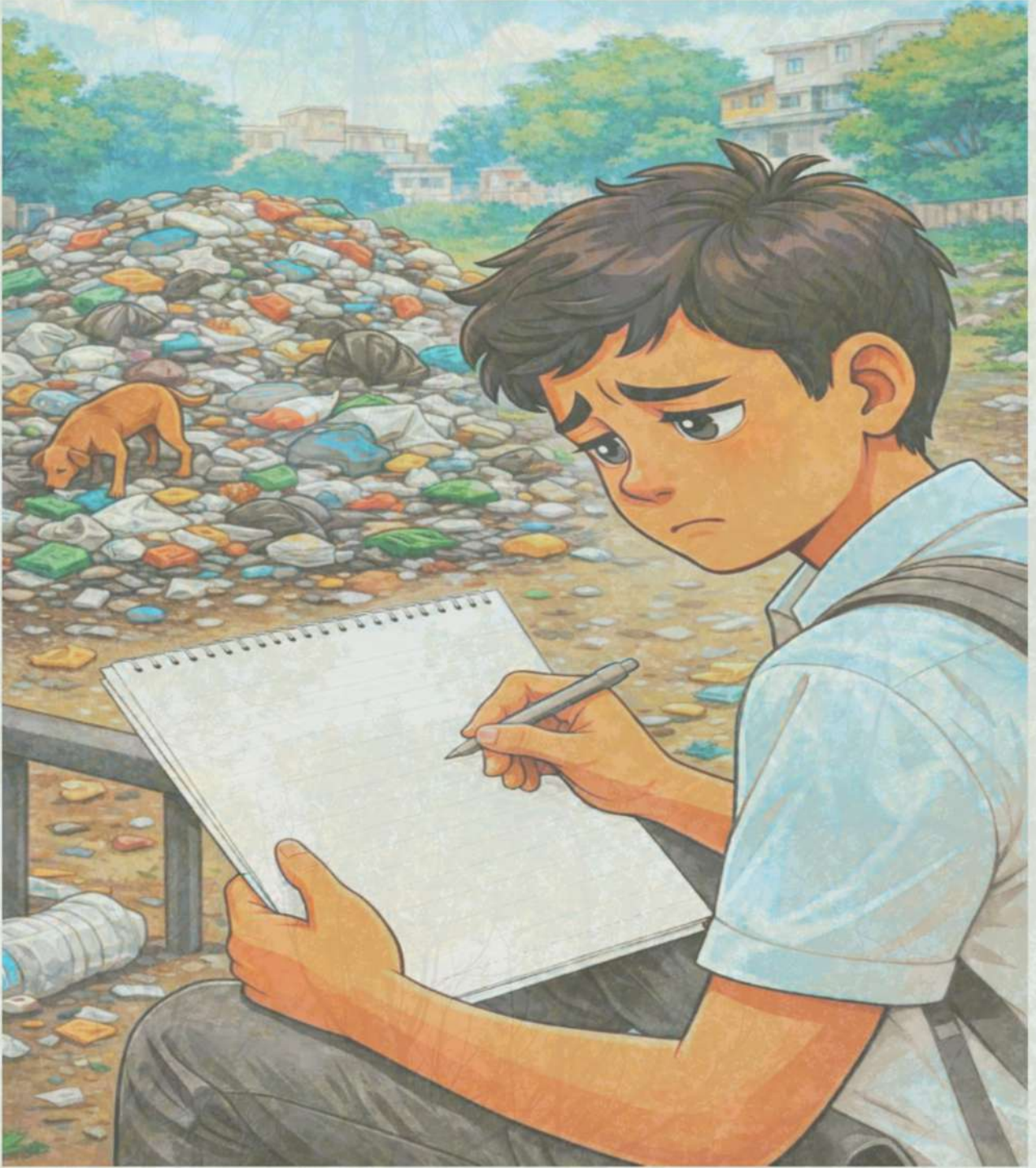

आपके क्षेत्र में फैले कूड़े-कचरे की समस्या को देखते हुए, संबंधित नगर निगम अधिकारी को सफ़ाई व्यवस्था सुधारने और उचित कचरा निपटान की व्यवस्था करने के लिए एक पत्र लिखिए।

## **Link to access Vacation Assignment – 1**

[https://drive.google.com/drive/folders/1bTuhN2z44KjqJ5EqpoA\\_qV4aSbPJOHpT?usp=drive link](https://drive.google.com/drive/folders/1bTuhN2z44KjqJ5EqpoA_qV4aSbPJOHpT?usp=drive_link)